

# Updating your GE SSO (Single Sign-on)

# Notes

- Make sure to use Internet Explorer.
- Complete all screens.
- Make sure cookies are enabled

Tools > Internet Options

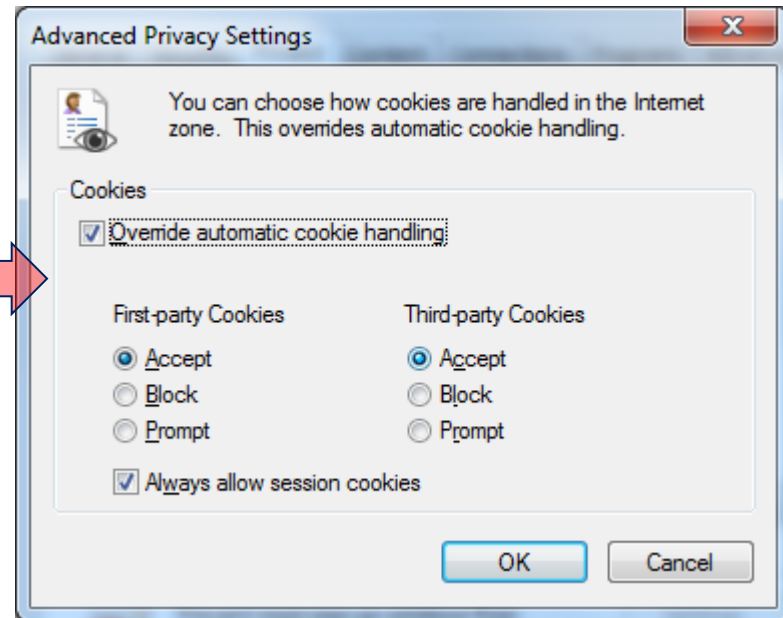
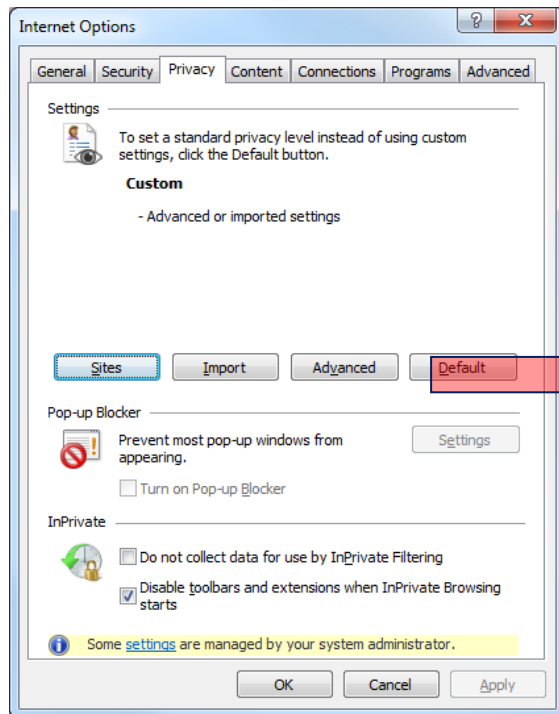

# Follow the link below:

<http://www2.gepower.com/ssoreg/>



GE Energy

[Register](#)

[Update Profile](#)

---

© General Electric Company 1997 - 2009 All Rights Reserved

## Select 'Update Profile'

# Sign In with your current SSO ID and Password.



## Single Sign On

[» Sign Up Now!](#)

[» Need Help?](#)

[» Modify Your Account](#)

[» Forgot your User ID?](#)

[» Forgot your Password?](#)

Enter your User ID and Password to Login

User ID:

Password:

Remember my SSO User ID

[» Forgot your Password?](#)

[» Learn More](#)

It's easy to get secure access to all of your applications with just one User ID and Password! Find out how Single Sign On can simplify your accounts now.

[» Sign Up](#)

If you don't have a Single Sign On User ID and Password yet, sign up now!

# Enter your Current Password in the yellow box, confirm email and 'Submit'.

## SSO Central Modify Application

To safeguard your account information you will be required to supply your current password if you change any information on this form.

**Modify Account**

Name: Robert M Dean  
 SSO ID: OnboardingQualityTestAccount  
 Supervisor: N/A  
 Business: N/A

Current Password:

Please verify/modify the following information

First Name:

Middle Initial:

Last Name:

Email Address:

Please confirm your email address:

Please choose a User ID and Password

User ID:

Password:

Please confirm Password:

Password strength: ✔

Please select and answer your Password Challenge

Password Challenge:

Challenge Response:

do not change  
These passwords

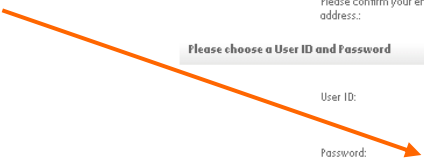

**Password Policy**

- Must have 8 to 15 characters
- Must contain 3 lowercase letters
- Must contain at least 2 uppercase numbers
- Must contain at least one special character
- Must not contain your SSO ID

**Strong Password Rules**

- Must be at least 8 characters
- Must contain 3 lowercase characters
- Must contain 2 uppercase characters
- Must contain at least 1 of these 0-9
- Must contain 1-7 characters

**By clicking "Submit", you indicate that you agree to the Terms below**

The State of Georgia (SSO) is a public entity and its information is subject to the Georgia Freedom of Information Act (FOIA), 50 U.S.C. 552. The information will be used to determine your access to the SSO and other SSO-related services. It may be shared with other SSO employees and contractors who need to know the information to provide services to you. The information may also be used for other SSO-related purposes and may be subject to public release. If you do not wish to provide the information, you may choose not to use the SSO services. The use of the information may be subject to the terms and conditions of the SSO's Terms of Use and other applicable policies. Although the SSO is a public entity, it is not a government agency and its information is not subject to the Freedom of Information Act (FOIA). The SSO is a public entity and its information is subject to the Georgia Freedom of Information Act (FOIA), 50 U.S.C. 552. The information will be used to determine your access to the SSO and other SSO-related services. It may be shared with other SSO employees and contractors who need to know the information to provide services to you. The information may also be used for other SSO-related purposes and may be subject to public release. If you do not wish to provide the information, you may choose not to use the SSO services. The use of the information may be subject to the terms and conditions of the SSO's Terms of Use and other applicable policies. Although the SSO is a public entity, it is not a government agency and its information is not subject to the Freedom of Information Act (FOIA).

# Say 'OK' to acknowledge this message.

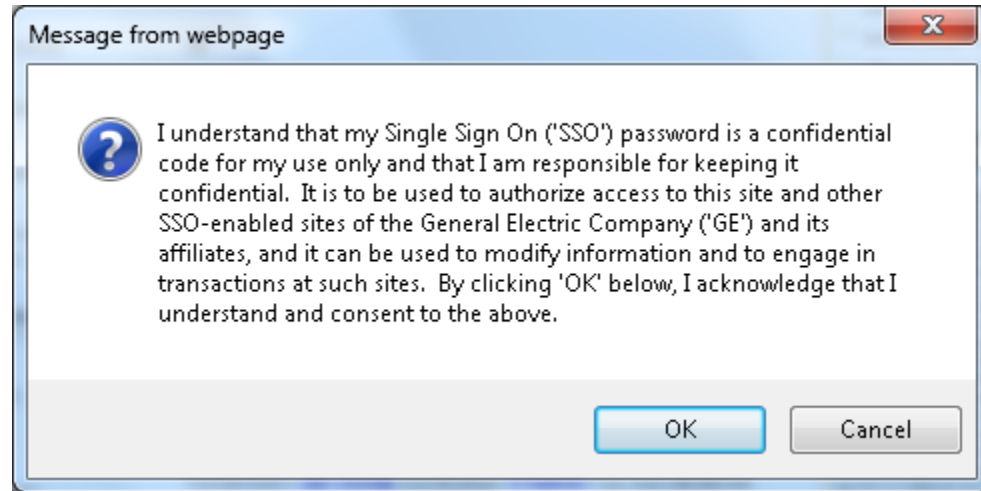

GE Energy

Please wait your request is being Processed.....



you must wait  
for this to  
complete

# Update the User Profile. When done select 'Proceed'.



## User Profile

Fields marked with ▶ are required.

Full Name: Robert M Dean  
E-mail Address: robert.dean1@ge.com  
Login ID: OnboardingQualityTestAccount  
Company Name:     
**Note:** If your company is partner of GE Energy, then please click "Search" button above to search and select the Company, others please enter the company name in the text box above

Street Address: ▶   
City: ▶   
Country: ▶   
Country(ies) of User's Citizenship\*: ▶   
\*To select multiple values, hold the Control Key down while selecting.  
State/Province:  (required field for U.S. only)  
Postal Code:  (required field for U.S. only)  
Job Title: ▶   
Phone: ▶  Extension:   
Fax:   
Time Zone:   
The following information is needed to comply with applicable laws.  
Review the list of Nations below and answer the three questions.  
Cuba  
Iran (Islamic Republic Of)  
Syrian Arab Republic  
Sudan

Do you reside in any of the listed nations? ▶  Yes  No  
Does 10% or more of your employment activity take place in any of the listed nations? ▶  Yes  No  
Is your company incorporated in any of the listed nations ? ▶  Yes  No

Read this section carefully

Once you have reached the 'Request Application Access' page you have finished the registration but your not quite done...



GE Energy

### **Request Application Access**

**Important:** Some applications require additional processing to grant access **must** select them. This will ensure that necessary information is provided ar

Do Not request access to any applications. Simply go to the bottom and select '**Proceed**'.

**Please respond to my email with the SSO ID you created.** I will prepare your account for access and communicate with you further at the go-live date.